Instructions in case you install Taiyo Yuden Components Selection Guide & Data Library

When Installer starts, the following alert message window may be displayed.
(It is caused by Windows Vista security functions.) In this case, follow the instructions as below.

● Installing as Adminstrator account

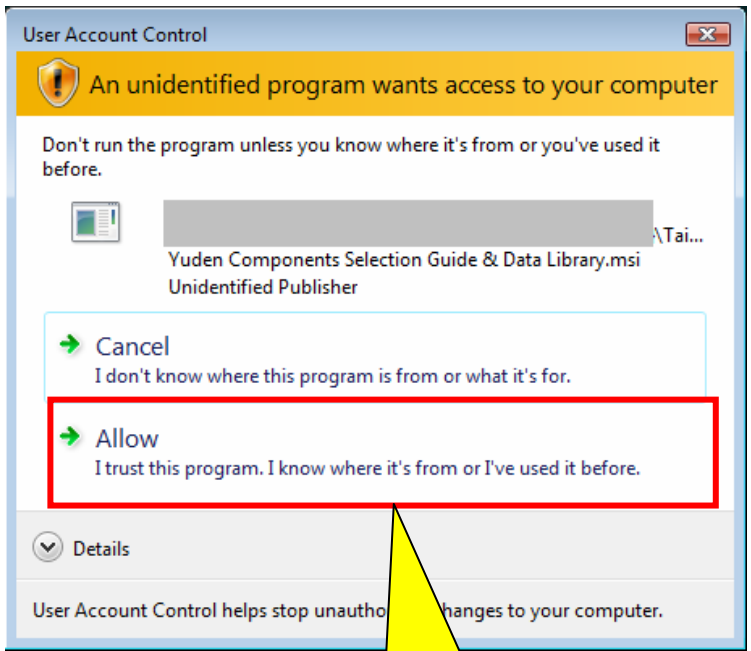

Select [allow] to continue installing process.

● Installing as General account

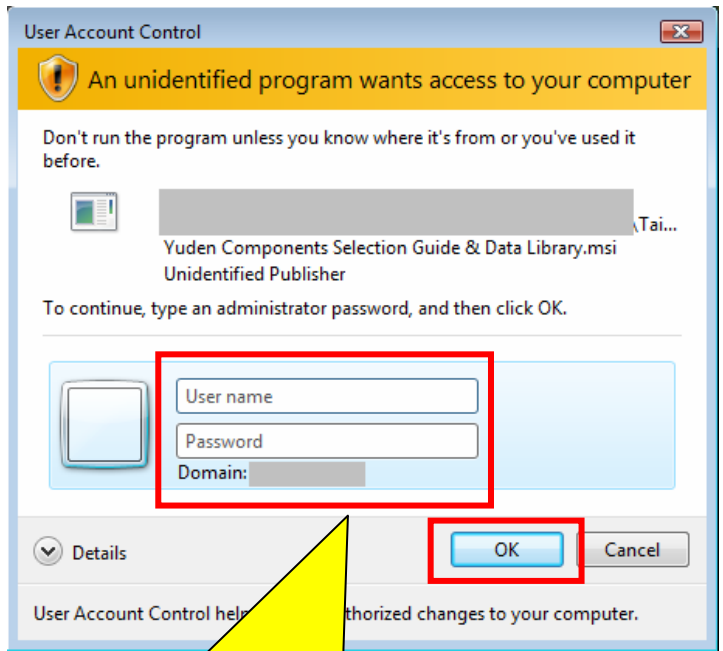

Input your Username and Password as Administrator account, Then click "OK" button to continue installing process.